

# Patient report

Bio-Rad                      DATE: 01/25/2020  
D-10                         TIME: 03:11 PM  
S/N: #DC2K755917        Software version: 4.30-2  
Sample ID:                 10526659  
Injection date             01/25/2020 02:50 PM  
Injection #: 27             Method: HbA1c  
Rack #: ---                 Rack position: 4

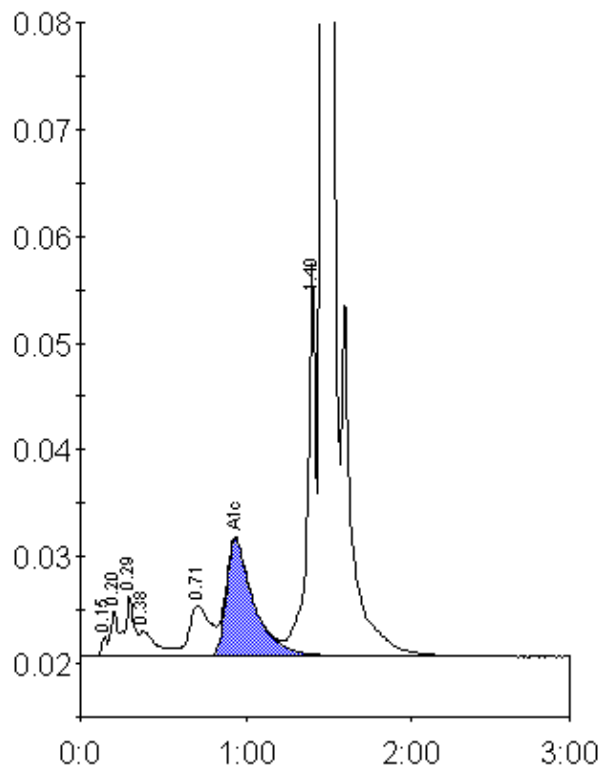

Peak table - ID: 10526659

| Peak        | R.time | Height  | Area    | Area % |
|-------------|--------|---------|---------|--------|
| Unknown     | 0.15   | 1820    | 4443    | 0.2    |
| A1a         | 0.20   | 4318    | 11986   | 0.6    |
| A1b         | 0.29   | 5689    | 22403   | 1.1    |
| Unknown     | 0.38   | 2363    | 18066   | 0.9    |
| LA1c/CHb-1  | 0.71   | 4750    | 41512   | 2.0    |
| A1c         | 0.94   | 10950   | 126592  | 8.1    |
| P3          | 1.40   | 36825   | 132939  | 6.4    |
| A0          | 1.47   | 543001  | 1715322 | 82.7   |
| Total Area: |        | 2073263 |         |        |

| Concentration: | %   |
|----------------|-----|
| A1c            | 8.1 |